

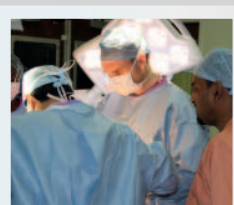

St Mark's Hospital
and Academic Institute

BENIGN PROCTOLOGY AT ST MARK'S 17-18 June 2019

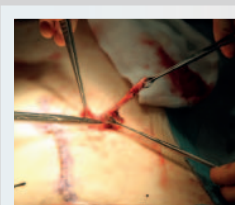
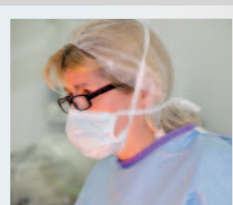
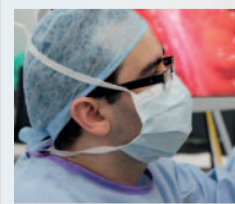
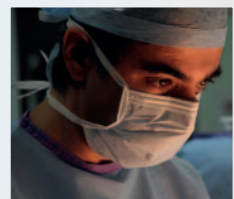
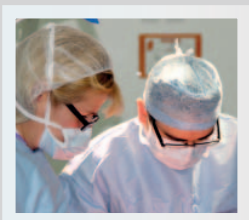

Day 1 will be facilitated by the multidisciplinary pelvic floor team and day 2 will be dedicated to anal fistula. See our programme on the website for the full itinerary.

PRICING

Consultants	2-day: £300	1-day: £175
Trainees	2-day: £200	1-day: £125
Auxiliary	2-day: £130	1-day: £80

ADDRESS

St Mark's Hospital & Academic Institute, Northwick Park,
Watford Road, Harrow, Middlesex. HA1 3UJ

TELEPHONE 020 8235 4046 / 020 8235 4048

URL www.stmarksacademicinstitute.org.uk

E-MAIL info@stmarksacademicinstitute.org.uk